



Shelby County, OH - Amy L. Berning, Auditor
 (937) 498-7202 - aberning@shelbycountyauditors.com

Report generated: Tuesday, September 10, 2019



Parcel Report

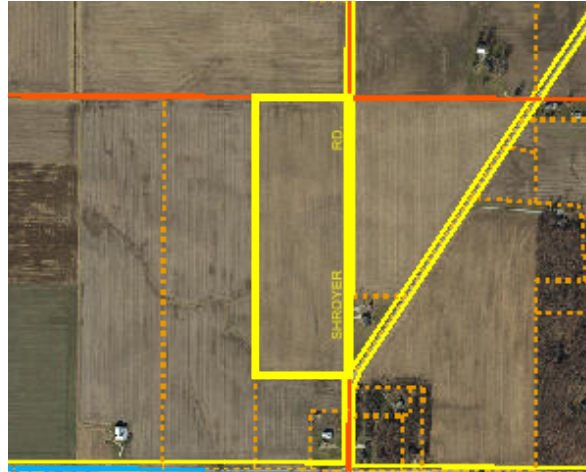

Base Data

Parcel Number: 44-19-02-200-003
Owner: STENGEL CRAIG A (1/2 INT) & BROWNING BRENDA J (1/2 INT)
Property Address: SHROYER RD

General

Mailing Name	STENGEL CRAIG A & BROWNING BRENDA J
Mailing Address	16620 WONES JACKSON CENTER OH 45334
FI Code	0
Lot Number	
Legal Description	NECOR OF NE QR 340-19-02-200-003
Range-Tract-Section	07-01-02
Acres (As of tax lien date)	30.000
Plat Reference	
School District	SIDNEY CSD
Tax District	SALEM TWP SIDNEY SD PPS RES
Neighborhood Code	0
Property Type	Agricultural
Land Use Code	110
Land Use	CAUV - Vacant Land

Sales

Sale Number	Number of Parcels	Sale Date	Sold To	Deed Ref. Volume	Deed Ref. Page	Type of Sale	Invalid Sale?	Sale Price
34	10	01/20/2017	STENGEL CRAIG	2069	646	10Q	Y	\$0.00
35	10	01/20/2017	STENGEL CRAIG	2069	652	10Q	Y	\$0.00
281	11	06/04/2014	STENGEL CRAIG	1955	101	11A	Y	\$0.00
38	11	01/30/2014	STENGEL SHIRLE	1942	37	11A	Y	\$0.00
421	11	06/21/2004	STENGEL RALPH	1415	245	11Q	Y	\$0.00
239	11	04/08/2004	STENGEL RALPH	1381	18	11Q	Y	\$0.00
241	11	04/08/2004	STENGEL RALPH	1381	25	11Q	Y	\$0.00
0	0	01/02/1900	STENGEL PALPH	151	209			\$0.00

Sketch Images

Please click to see
the sketch file:

[sketch file](#)

Shelby County assumes no responsibility as to the accuracy of its GIS maps and/or GIS data. The information contained on this website is used to locate, identify and inventory parcels of land for reference purposes only and is NOT to be construed nor used as a "legal description." Updates are made continually to the underlying database and data is subject to change without notice. This product is for tax purposes only and may not have been prepared for, or be suitable for legal, engineering, or surveying purposes.