

| LINE TABLE DATA | | | LINE TABLE DATA | | | LINE TABLE DATA | | | LINE TABLE DATA | | |
|-----------------|--------|---------------|-----------------|--------|---------------|-----------------|--------|---------------|-----------------|--------|---------------|
| LINE | LENGTH | BEARING | LINE | LENGTH | BEARING | LINE | LENGTH | BEARING | LINE | LENGTH | BEARING |
| L1 | 131.35 | N 26°11'00" W | L55 | 56.65 | S 80°49'26" E | L122 | 74.26 | S 72°41'03" E | L175 | 49.31 | S 02°08'50" E |
| L2 | 53.67 | N 10°24'37" E | L56 | 49.39 | S 26°53'31" E | L123 | 60.61 | S 71°05'33" E | L176 | 48.72 | S 02°01'32" E |
| L3 | 53.16 | N 42°23'59" E | L57 | 36.97 | S 02°41'31" W | L124 | 58.61 | N 78°37'35" E | L177 | 56.80 | N 21°09'12" E |
| L4 | 49.13 | N 08°24'22" E | L58 | 69.70 | S 01°36'10" W | L125 | 58.61 | N 78°37'35" E | L178 | 102.59 | S 42°35'50" W |
| L5 | 123.24 | N 32°14'44" W | L59 | 72.32 | S 08°36'48" E | L126 | 139.41 | N 61°31'46" E | L179 | 50.00 | S 41°12'08" W |
| L6 | 95.77 | N 40°38'17" W | L60 | 94.50 | S 03°38'51" W | L127 | 78.68 | N 82°58'40" E | L180 | 148.78 | N 05°17'12" W |
| L7 | 82.92 | N 12°51'02" W | L61 | 89.75 | S 03°38'51" W | L128 | 59.55 | S 67°54'16" E | L181 | 78.10 | N 16°05'31" W |
| L8 | 85.60 | N 08°44'48" E | L62 | 100.04 | S 09°24'18" W | L129 | 121.74 | S 51°34'56" E | L182 | 153.73 | N 14°18'23" W |
| L9 | 92.91 | N 23°25'05" W | L63 | 68.70 | S 19°01'13" E | L130 | 119.56 | S 50°40'51" E | L183 | 40.90 | N 14°18'23" W |
| L10 | 71.04 | N 40°28'56" W | L64 | 93.10 | S 27°18'04" E | L131 | 55.49 | S 87°37'26" E | L184 | 69.96 | N 22°21'11" W |
| L11 | 118.90 | N 08°19'42" W | L65 | 55.40 | S 20°08'58" W | L132 | 162.04 | S 77°45'16" E | L185 | 94.16 | N 12°57'11" W |
| L12 | 107.52 | N 50°50'24" W | L66 | 49.63 | S 01°25'24" W | L133 | 120.73 | S 78°59'51" E | L186 | 91.93 | N 08°54'10" W |
| L13 | 79.91 | N 27°04'44" W | L67 | 52.94 | S 15°37'57" E | L134 | 109.44 | S 80°20'07" E | L187 | 71.71 | N 03°34'36" E |
| L14 | 142.06 | N 07°01'41" W | L68 | 86.64 | S 16°16'48" E | L135 | 112.35 | S 82°32'11" E | L188 | 80.81 | N 11°34'31" E |
| L15 | 56.22 | N 02°05'45" E | L69 | 62.58 | S 02°12'20" E | L136 | 38.46 | N 61°47'28" E | L189 | 45.28 | N 23°21'41" E |
| L16 | 101.64 | N 04°38'42" W | L70 | 86.38 | S 08°43'35" W | L137 | 151.16 | N 44°7'33" E | L190 | 54.29 | S 54°42'21" E |
| L17 | 74.79 | N 21°46'30" W | L71 | 38.61 | S 13°07'46" E | L138 | 53.14 | N 71°05'44" E | L194 | 110.06 | S 34°52'28" E |
| L18 | 106.80 | N 38°48'48" W | L72 | 52.63 | S 63°31'31" E | L139 | 58.29 | N 88°27'13" E | L195 | 154.37 | N 50°24'50" E |
| L19 | 97.22 | N 32°07'08" W | L73 | 33.01 | S 77°10'11" E | L140 | 107.26 | S 86°28'22" E | L196 | 46.94 | S 68°06'41" E |
| L20 | 125.28 | N 15°00'37" W | L74 | 62.24 | N 82°55'21" E | L141 | 99.01 | N 78°45'35" E | L197 | 80.83 | S 25°44'21" E |
| L21 | 51.91 | N 09°31'47" E | L75 | 52.01 | S 75°59'54" W | L142 | 74.31 | N 66°24'03" E | L198 | 54.14 | S 81°05'17" E |
| L22 | 78.50 | N 18°59'57" E | L76 | 93.88 | S 77°41'15" W | L143 | 64.19 | N 69°03'39" E | L199 | 24.29 | S 50°21'51" W |
| L23 | 55.24 | N 13°45'30" E | L77 | 52.65 | N 71°10'08" W | L144 | 79.37 | S 87°59'24" E | L200 | 69.91 | S 74°42'26" E |
| L24 | 125.69 | N 00°26'15" E | L78 | 115.26 | N 62°27'59" W | L145 | 59.01 | N 70°47'20" E | L201 | 53.89 | S 73°52'26" E |
| L25 | 72.22 | N 03°57'37" E | L79 | 86.57 | N 72°31'31" W | L146 | 147.85 | N 34°48'33" E | L202 | 102.27 | S 74°28'16" E |
| L26 | 55.28 | N 27°53'31" E | L80 | 86.84 | N 88°14'26" W | L147 | 42.55 | N 50°15'48" E | L203 | 79.89 | S 75°49'06" E |
| L27 | 74.43 | N 51°39'55" E | L81 | 59.01 | S 79°31'36" W | L148 | 34.47 | N 50°15'48" E | L204 | 151.41 | N 80°52'40" E |
| L28 | 33.48 | N 08°41'09" E | L82 | 53.88 | S 65°45'32" W | L149 | 117.71 | N 64°07'24" E | L205 | 55.68 | N 80°10'28" E |
| L29 | 31.85 | N 42°43'53" W | L83 | 68.95 | N 58°28'21" E | L150 | 55.31 | N 64°07'24" E | L206 | 50.20 | N 81°18'16" E |
| L30 | 84.25 | N 77°12'29" W | L84 | 298.18 | S 38°27'19" W | L151 | 69.58 | S 72°54'29" E | L207 | 70.11 | S 85°18'16" E |
| L31 | 39.49 | N 54°17'32" W | L85 | 80.03 | S 34°11'06" W | L152 | 57.61 | S 87°37'18" E | L208 | 50.00 | N 02°06'39" W |
| L32 | 6.12 | N 46°54'57" E | L86 | 57.40 | S 58°23'36" E | L153 | 60.47 | N 58°23'36" E | L209 | 100.37 | N 02°54'45" E |
| L33 | 53.31 | N 45°54'21" E | L87 | 117.87 | S 63°20'36" E | L154 | 81.84 | N 40°59'18" E | L210 | 58.45 | N 26°04'12" E |
| L34 | 38.98 | N 58°44'53" E | L88 | 97.91 | S 58°28'44" E | L155 | 63.54 | N 50°35'14" E | L211 | 61.79 | N 24°11'12" E |
| L35 | 48.30 | N 79°28'04" E | L89 | 90.22 | N 42°08'52" E | L156 | 46.02 | N 63°38'08" E | L212 | 51.68 | N 14°02'37" E |
| L36 | 68.50 | S 85°35'47" E | L90 | 132.14 | N 41°12'21" E | L157 | 42.17 | N 70°43'20" E | L213 | 67.22 | S 85°18'16" E |
| L37 | 114.61 | S 82°31'33" E | L91 | 74.48 | N 56°10'20" E | L158 | 93.70 | N 56°17'44" E | L214 | 86.81 | N 34°42'42" E |
| L38 | 100.23 | S 75°59'47" E | L92 | 54.54 | N 44°15'53" E | L159 | 76.28 | N 77°44'11" E | L215 | 53.38 | N 81°38'01" W |
| L39 | 48.10 | S 62°03'48" E | L93 | 49.83 | N 54°57'58" E | L160 | 54.56 | N 62°16'20" E | L216 | 163.46 | N 68°28'09" E |
| L40 | 38.59 | S 30°43'24" E | L94 | 47.74 | N 19°52'34" E | L161 | 81.07 | N 43°01'35" E | L217 | 159.22 | S 80°28'42" E |
| L41 | 66.25 | N 16°06'52" W | L95 | 95.91 | N 82°09'34" E | L162 | 104.42 | N 24°42'05" E | L219 | 32.71 | S 63°38'06" W |
| L42 | 68.01 | S 11°23'03" W | L96 | 57.45 | N 80°28'45" E | L163 | 94.41 | N 62°48'24" E | L220 | 18.19 | S 69°03'30" W |
| L43 | 47.11 | S 02°11'50" E | L97 | 37.88 | N 76°41'34" E | L164 | 67.55 | N 21°44'19" E | L221 | 58.22 | S 61°47'28" W |
| L44 | 53.63 | S 14°35'00" E | L98 | 107.76 | N 81°56'58" E | L165 | 53.10 | N 41°28'52" E | L222 | 25.65 | S 61°47'28" W |
| L45 | 40.60 | S 06°45'50" W | L99 | 49.52 | N 72°58'47" E | L166 | 33.17 | S 85°39'05" E | L223 | 19.36 | N 61°37'36" W |
| L46 | 51.48 | S 07°00'57" E | L100 | 105.50 | N 86°18'44" E | L167 | 74.83 | S 34°34'42" E | L224 | 52.08 | N 71°05'33" W |
| L47 | 62.04 | S 36°40'09" E | L101 | 58.13 | S 48°42'58" E | L168 | 56.51 | S 19°50'33" E | L225 | 147.76 | N 75°13'57" E |
| L48 | 50.83 | S 83°24'44" E | L102 | 29.80 | S 32°17'24" E | L169 | 79.89 | S 01°57'06" W | L226 | 128.03 | S 75°13'57" E |
| L49 | 34.99 | N 68°10'29" E | L103 | 164.98 | S 03°28'09" E | L170 | 50.41 | S 03°28'09" E | L227 | 50.54 | N 81°38'01" W |
| L50 | 116.03 | N 57°13'37" E | L104 | 69.86 | N 75°14'35" E | L171 | 87.70 | S 27°43'54" E | L228 | 45.80 | N 81°18'16" E |
| L51 | 58.96 | N 87°42'12" E | L105 | 55.90 | S 76°51'19" E | L172 | 27.35 | S 05°15'09" W | L229 | 109.53 | N 82°36'39" E |
| L52 | 83.36 | S 76°52'34" E | L106 | 95.67 | S 46°24'13" E | L173 | 60.59 | S 04°13'08" W | L230 | 47.05 | N 87°23'30" E |
| L53 | 133.90 | N 87°51'56" E | L107 | 126.84 | S 53°12'11" E | L174 | 60.56 | S 14°01'21" W | L231 | 35.11 | N 14°02'37" E |
| L54 | 59.02 | S 03°39'21" W | | | | | | | | | |

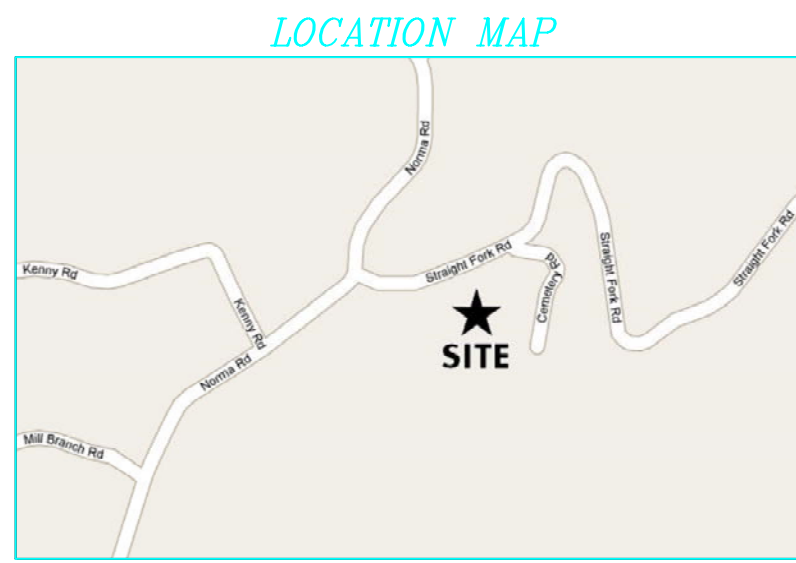

NOT TO SCALE

PLAT REFERENCE

ALL BOUNDARY LINES ADJOINING ROADS EXTEND TO & MEANDER WITH THE CENTERLINE OF THE ROAD RIGHT-OF-WAY. ALL IRON PINS ARE SET AT 25.0' OFFSET FROM CENTERLINE.

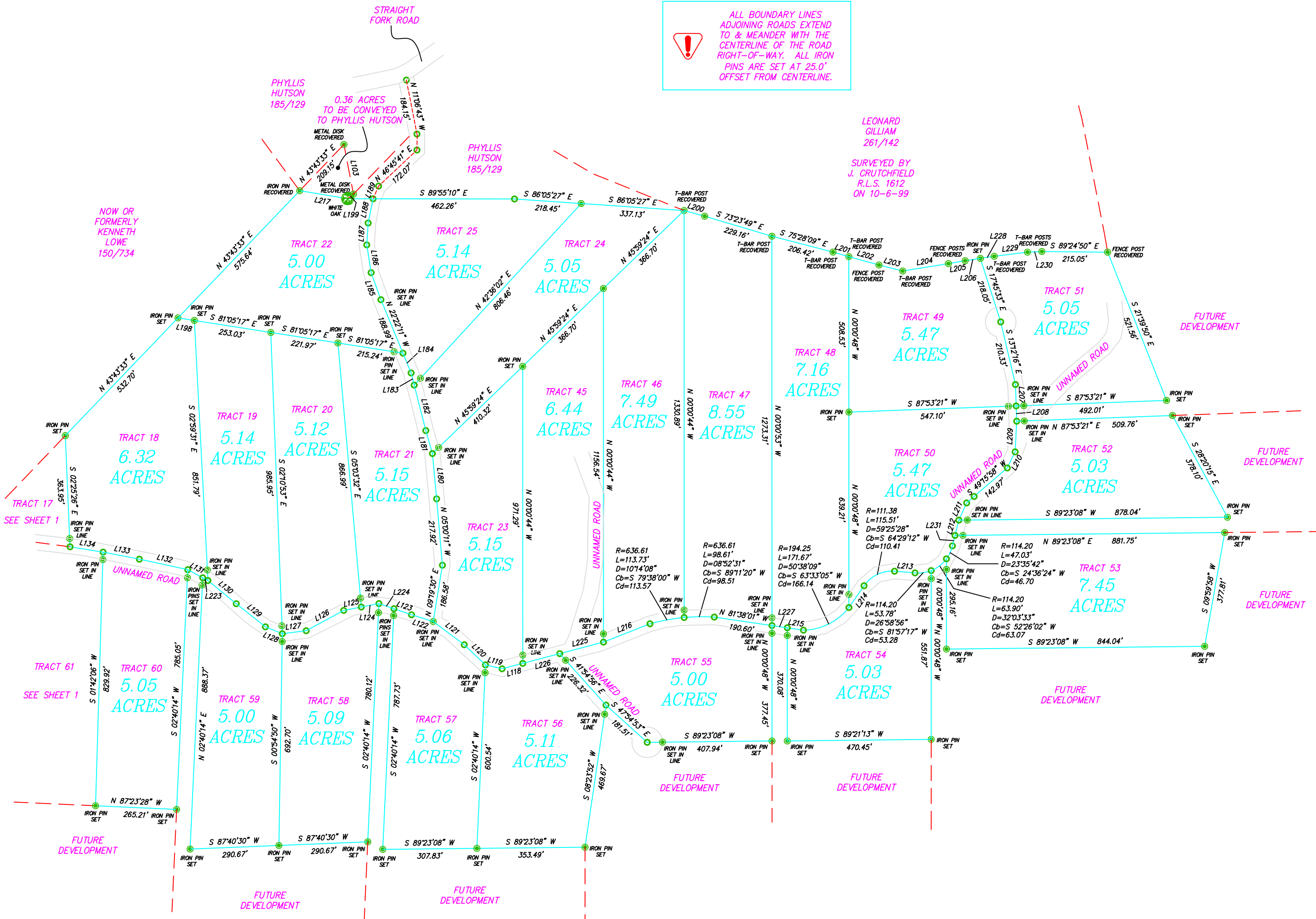

NOTES:
 THIS PARCEL IS REFERENCED TO THE PROPERTY DESCRIBED IN WARRANTY DEED BOOK 240, PAGE 333 AS RECORDED IN THE SCOTT COUNTY REGISTER OF DEEDS OFFICE IN JACKSBORO.
 THIS PARCEL IS SUBJECT TO ALL RESTRICTIONS, COVENANTS, AND EASEMENTS APPLICABLE.
 INFORMATION REGARDING ADJOINING PROPERTY OWNERS SHOWN HEREON HAS BEEN PROVIDED BY THE RECORDS OF THE SCOTT COUNTY PROPERTY ASSESSOR'S OFFICE.
 THE NORTH ARROW OF THIS SURVEY IS REFERENCED TO THE PLAT PREPARED FOR JAMES C. PENNINGTON BY GARY R. OWENS R.L.S. 1360 DATED 4-3-07.
 THIS SURVEY HAS BEEN MADE USING THE LATEST RECORDED DEEDS AND OTHER INFORMATION, AND THERE ARE NO ENCROACHMENTS OR PROJECTIONS OTHER THAN THOSE SHOWN HEREON. THIS SURVEY IS SUBJECT TO THE FINDINGS OF A TITLE REPORT.

I HEREBY CERTIFY THAT THIS IS A CATEGORY _____ SURVEY AND THAT THE RATIO OF PRECISION OF THE UNADJUSTED SURVEY EXCEEDS _____
 1 : _____ AS SHOWN HEREON.

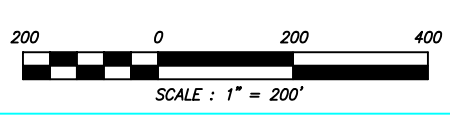

TONY W. CRUTCHFIELD R.L.S. 1788

SHEET 2 OF 2

CRUTCHFIELD SURVEYS
 JERRY W. CRUTCHFIELD R.L.S. 1612
 TONY W. CRUTCHFIELD R.L.S. 1788
 P.O. BOX 292
 105 LIBERTY STREET
 JACKSBORO, TENNESSEE 37757
 (423) 566-1483 office
 (423) 566-0362 fax
 (423) 562-8285 home



PROPOSED SUBDIVISION PLAN FOR
THE SCOTT HIGHLANDS
 STRAIGHT FORK COMMUNITY SCOTT COUNTY

| | |
|----------------------|--------|
| WARRANTY DEED BOOK : | 240 |
| PAGE : | 333 |
| TAX MAP : | 107 |
| PARCEL : | 095.00 |
| DISTRICT : | 1 |

| | |
|---------------|----------------|
| DRAWN BY : | GG |
| APPROVED BY : | T. CRUTCHFIELD |
| DATE : | 4-29-08 |
| REVISED : | 9-16-08 |
| SCALE : | 1" = 200' |
| FILE NAME : | DBREW1-2C2B |