



Shelby County, OH - Amy L. Berning, Auditor
 (937) 498-7202 -
 aberning@shelbycountyauditors.com

Report generated: Monday, February 17, 2020

Progress indicator: Your report is loading.

Parcel Report

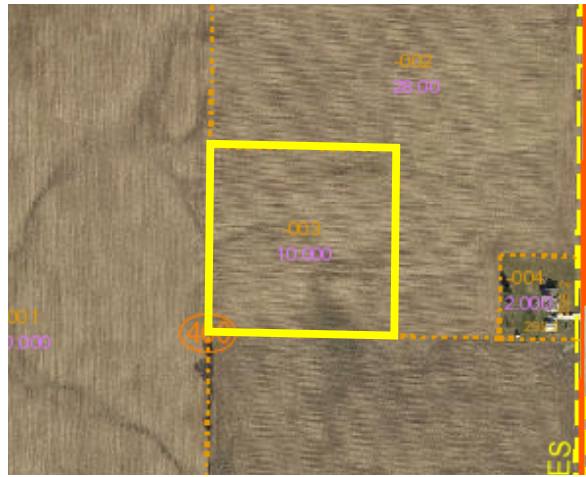

Base Data

Parcel Number: 10-05-10-400-003
Owner: FULLENKAMP MARY EDNA
Property Address: HEILAND KIES (REAR)

General

Mailing Name	FULLENKAMP MARY EDNA
Mailing Address	14573 ST RT 274 BOTKINS OH 45306
FI Code	0
Lot Number	
Legal Description	SW1/4 NE1/4 SE QR 080-05-10-400-003
Range-Tract-Section	06-07-10
Acres (As of tax lien date)	10.000
Plat Reference	
School District	BOTKINS LSD
Tax District	DINSMORE TWP BOTKINS SD
Neighborhood Code	0
Property Type	Agricultural
Land Use Code	110
Land Use	CAUV - Vacant Land

Sales

Sale Number	Number of Parcels	Sale Date	Sold To	Deed Ref. Volume	Deed Ref. Page	Type of Sale	Invalid Sale?	Sale Price
44	0	01/23/1992	FULLENKAMP MAR	299	109			\$0.00

Tax Details

Real Estate	Prior	December Interest	First Half	1st Half Penalty	Second Half	2nd Half Penalty	August Interest
Charge	\$0.00	\$0.00	\$167.14	\$0.00	\$167.14	\$0.00	\$0.00
Additions	\$0.00	\$0.00	\$0.00	\$0.00	\$0.00	\$0.00	\$0.00
Credit	\$0.00	\$0.00	\$167.14	\$0.00	\$0.00	\$0.00	\$0.00
Remitters	\$0.00	\$0.00	\$0.00	\$0.00	\$0.00	\$0.00	\$0.00
Total R/E Due	\$0.00	\$0.00	\$0.00	\$0.00	\$167.14	\$0.00	\$0.00
Special Assessments	Prior	December Interest	First Half	1st Half Penalty	Second Half	2nd Half Penalty	August Interest
Charge	\$0.00	\$0.00	\$18.53	\$0.00	\$18.53	\$0.00	\$0.00
Additions	\$0.00	\$0.00	\$0.00	\$0.00	\$0.00	\$0.00	\$0.00
Credit	\$0.00	\$0.00	\$18.53	\$0.00	\$0.00	\$0.00	\$0.00
Remitters	\$0.00	\$0.00	\$0.00	\$0.00	\$0.00	\$0.00	\$0.00
Total S/A Due	\$0.00	\$0.00	\$0.00	\$0.00	\$18.53	\$0.00	\$0.00
Less Prepaid Amount							\$0.00
*Net Taxes Due							\$185.67
<p>*Before remitting payment, please verify the amount of Real Estate taxes due through the Shelby County Treasurer's Office and whether or not there are any tax liens from Tax Ease of Ohio. Information believed accurate but not guaranteed. Treasurer disclaims liability for any errors or omissions. Call 937-498-7281 to verify current taxes due.</p>							

Sketch Images

Please click to see [sketch file](#)
the sketch file:

Shelby County assumes no responsibility as to the accuracy of its GIS maps and/or GIS data. The information contained on this website is used to locate, identify and inventory parcels of land for reference purposes only and is NOT to be construed nor used as a "legal description." Updates are made continually to the underlying database and data is subject to change without notice. This product is for tax purposes only and may not have been prepared for, or be suitable for legal, engineering, or surveying purposes.