

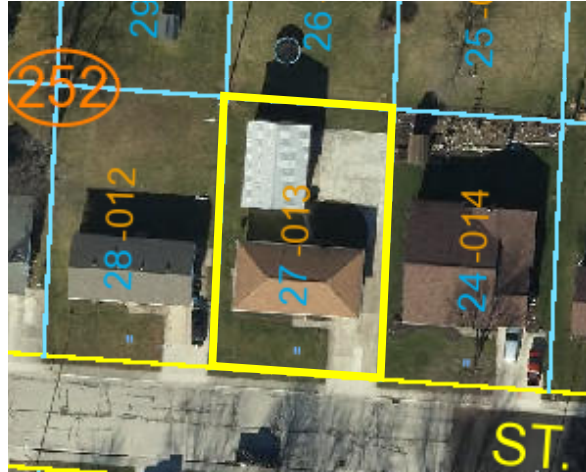

Report generated: Friday, July 17, 2020



Parcel Report



Base Data

Parcel Number: 20-06-15-252-013
Owner: AMBOS ROBERT L (LI ES) & AMBOS ACEL E (REM)
Property Address: 208 COLE ST

General

Mailing Name	AMBOS ROBERT L & ACEL E
Mailing Address	13972 LINZEE WAPAKONETA OH 45895
FI Code	0
Lot Number	27
Legal Description	IN JACKSON 1ST SUB IN THE VILLAGE OF JACKSON CENTER 160-06-15-252-013
Range-Tract-Section	
Acres (As of tax lien date)	0.000
Plat Reference	5-30
School District	
Tax District	JACKSON TWP JCSD JACKSON CENTER CORP
Neighborhood Code	2000
Property Type	Residential
Land Use Code	510
Land Use	Single family dwelling

Sketch Images

Please click to see [sketch file](#)
 the sketch file:

Shelby County assumes no responsibility as to the accuracy of its GIS maps and/or GIS data. The information contained on this website is used to locate, identify and inventory parcels of land for reference purposes only and is NOT to be construed nor used as a "legal description." Updates are made continually to the underlying database and data is subject to change without notice. This product is for tax purposes only and may not have been prepared for, or be suitable for legal, engineering, or surveying purposes.